

# Sonata K 531

D. Scarlatti

29

33

37

41

45

49

53

57

61

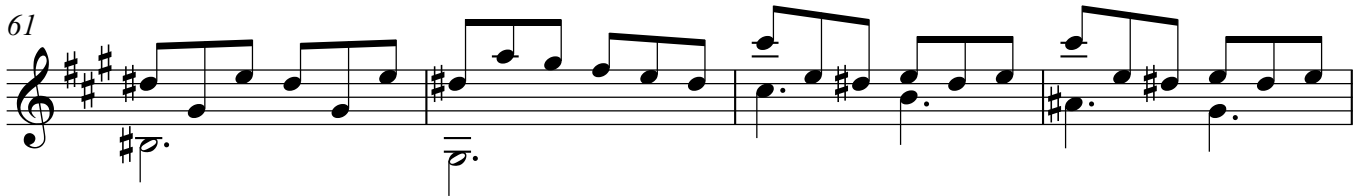

65

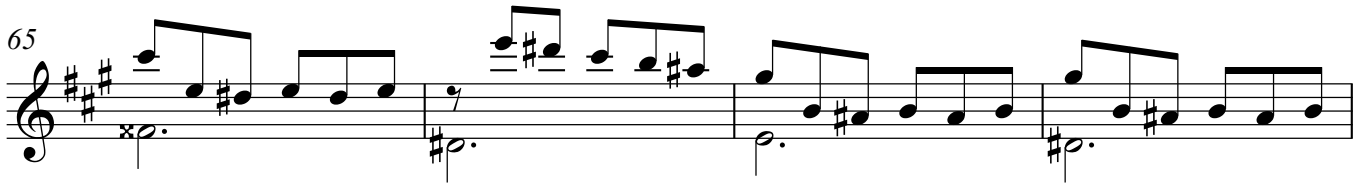

69

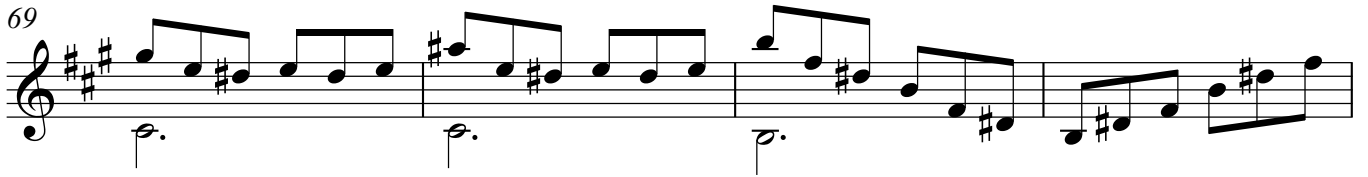

73

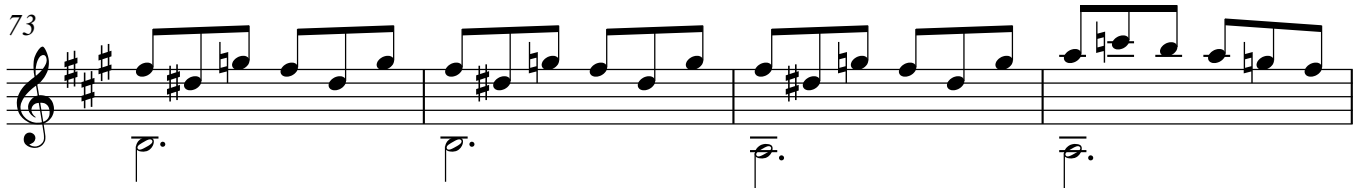

77

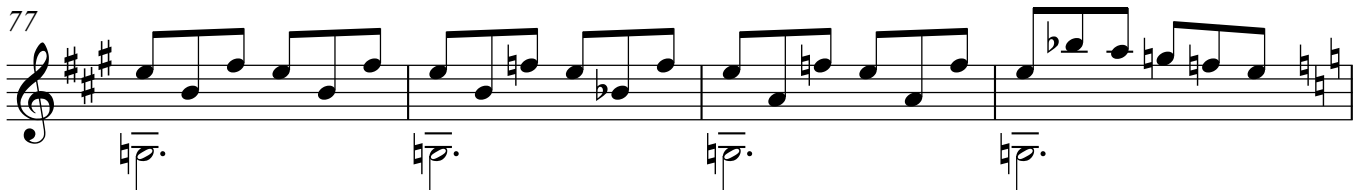

81

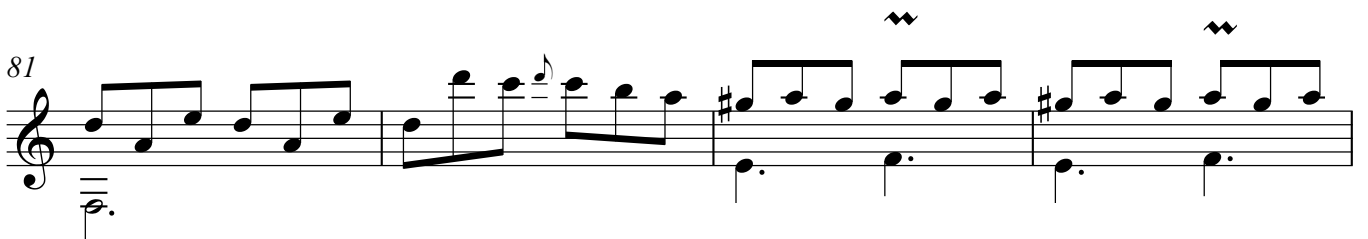

85

89

93

98

103

108

111
